

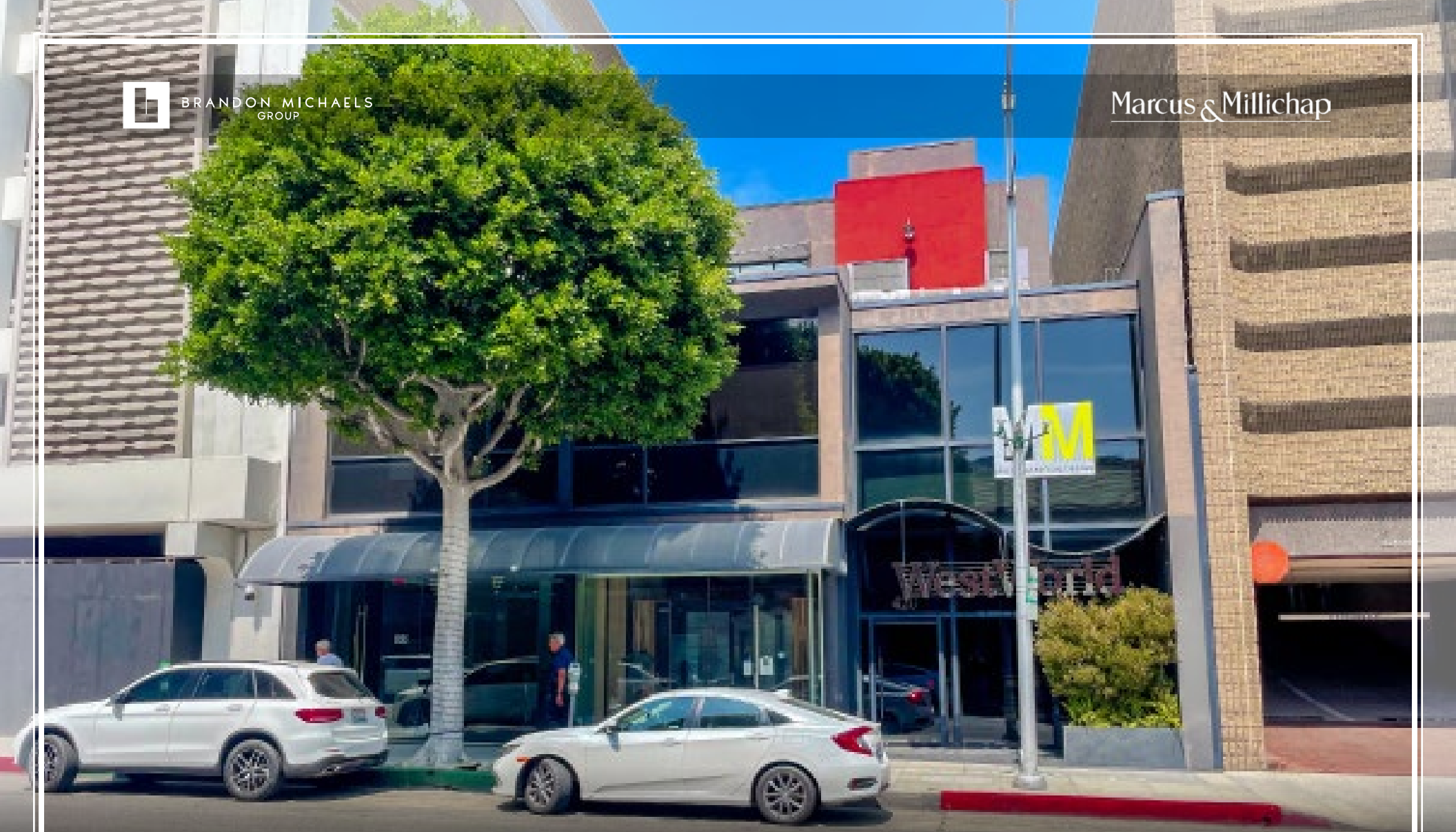

BRANDON MICHAELS
GROUP

Marcus & Millichap



422
N CAMDEN DR
BEVERLY HILLS, CA 90210

A 8,678 Square Foot Three-Story Vacant Mixed-Use Retail and Office Building Ideally Located in the Golden Triangle, one of Country's Premier High Street Retail and Office Destinations, in the Heart of Beverly Hills, CA

422
N CAMDEN DR
BEVERLY HILLS, CA 90210

EXCLUSIVELY LISTED BY:

BRANDON MICHAELS

Senior Managing Director of Investments
Senior Director, National Retail Group
Tel: 818.212.2794
brandon.michaels@marcusmillichap.com
CA License: 01434685
www.BrandonMichaelsGroup.com

MATTHEW LUCHS

Chief Operating Officer
First Vice President Investments
Tel: 818.212.2727
matthew.luchs@marcusmillichap.com
CA License: 01948233
www.BrandonMichaelsGroup.com

CONFIDENTIALITY AND DISCLAIMER

The information contained in the following Marketing Brochure is proprietary and strictly confidential. It is intended to be reviewed only by the party receiving it from Marcus & Millichap and should not be made available to any other person or entity without the written consent of Marcus & Millichap. This Marketing Brochure has been prepared to provide summary, unverified information to prospective purchasers, and to establish only a preliminary level of interest in the subject property. The information contained herein is not a substitute for a thorough due diligence investigation. Marcus & Millichap has not made any investigation, and makes no warranty or representation, with respect to the income or expenses for the subject property, the future projected financial performance of the property, the size and square footage of the property and improvements, the presence or absence of contaminating substances, PCB's or asbestos, the compliance with State and Federal regulations, the physical condition of the improvements thereon, or the financial condition or business prospects of any tenant, or any tenant's plans or intentions to continue its occupancy of the subject property. The information contained in this Marketing Brochure has been obtained from sources we believe to be reliable; however, Marcus & Millichap has not verified, and will not verify, any of the information contained herein, nor has Marcus & Millichap conducted any investigation regarding these matters and makes no warranty or representation whatsoever regarding the accuracy or completeness of the information provided. All potential buyers must take appropriate measures to verify all of the information set forth herein. Marcus & Millichap is a service mark of Marcus & Millichap Real Estate Investment Services, Inc. © 2018 Marcus & Millichap. All rights reserved.

SPECIAL COVID-19 NOTICE

All potential buyers are strongly advised to take advantage of their opportunities and obligations to conduct thorough due diligence and seek expert opinions as they may deem necessary, especially given the unpredictable changes resulting from the continuing COVID-19 pandemic. Marcus & Millichap has not been retained to perform, and cannot conduct, due diligence on behalf of any prospective purchaser. Marcus & Millichap's principal expertise is in marketing investment properties and acting as intermediaries between buyers and sellers. Marcus & Millichap and its investment professionals cannot and will not act as lawyers, accountants, contractors, or engineers. All potential buyers are admonished and advised to engage other professionals on legal issues, tax, regulatory, financial, and accounting matters, and for questions involving the property's physical condition or financial outlook. Projections and pro forma financial statements are not guarantees and, given the potential volatility created by COVID-19, all potential buyers should be comfortable with and rely solely on their own projections, analyses, and decision-making.

NON-ENDORSEMENT NOTICE

Marcus & Millichap is not affiliated with, sponsored by, or endorsed by any commercial tenant or lessee identified in this marketing package. The presence of any corporation's logo or name is not intended to indicate or imply affiliation with, or sponsorship or endorsement by, said corporation of Marcus & Millichap, its affiliates or subsidiaries, or any agent, product, service, or commercial listing of Marcus & Millichap, and is solely included for the purpose of providing tenant lessee information about this listing to prospective customers.

422

N CAMDEN DR

BEVERLY HILLS, CA 90210

TABLE OF CONTENTS

07

Executive
Summary

08

Property
Overview

22

Area
Overview

28

Financial
Analysis

WILSHIRE VISTA



422
N CAMDEN DR
BEVERLY HILLS, CA 90210



BALDWIN HILLS

BEVERLYWOOD

29

N CAMDEN DR

1. Hermes
2. Vera wang
3. Louis Vuitton
4. MCM
5. Chanel
6. Cartier
7. Maison Goyard
8. KITH
9. Dior
10. Rolex
11. TOM FORD
12. BALENCIAGA
13. Moncler
14. Dolce & Gabbana
15. Stefano Ricci
16. Jimmy Choo
17. Versace
18. Tiffany & Co.
19. Richard Mille
20. Audemars Piguet
21. Gucci
22. Saks Fifth Avenue
23. Prada
24. COACH
25. Dior
26. Burberry
27. RIMOWA
28. Beverly Wilshire Hotel
29. Equinox
30. Erewhon
31. lululemon
32. GUESS
33. Pottery Barn
34. SEPHORA
35. sweetgreen
36. The Maybourne

CENTURY CITY

Westfield
CENTURY CITY

SAWTELLE

BEVERLY
HILLS

W
WALDORF ASTORIA

the
BEVERLY
HILTON

Neiman Marcus

CITY
NATIONAL
BANK
AN NBC COMPANY

Saks
Fifth
Avenue

Steak
48

SANTA MONICA BLVD (60,420 VPD)

422
N CAMDEN DR
BEVERLY HILLS, CA 90210

SUBWAY

WELLS
FARGO

SHAKE
SHACK

EQUINOX

BRIGHTON WAY

DAVID
YURMAN

GOYARD

Cartier

WORLD-RENOWNED
BEVERLY HILLS 90210
GOLDEN
TRIANGLE
RETAIL & OFFICE JEWEL BOX



A 8,678 Square Foot Three-Story Vacant Mixed-Use Retail and Office Building Ideally Located in the Golden Triangle, One of the Country's Premier High Street Retail and Office Destinations, in the heart of Beverly Hills, CA.

The Brandon Michaels Group of Marcus & Millichap has been selected to exclusively market for sale 422 N Camden Dr, a 8,678 square foot three story retail and office property situated on 0.17 acres of land (7,433 SF) located in the Golden Triangle, Beverly Hills's central business district.

422 N Camden is fully vacant allowing a Buyer the possibility to immediately reposition the space with market rate tenants or to occupy some or all of the property. The building benefits from an abundance of access points, including an elegantly designed main lobby area equipped with an elevator, allowing for a multitude of opportunities to divide and/or occupy the space. In its current state, the property's ground floor is comprised of one 1,304 square foot unit beside a larger 2,500 square foot unit, both with excellent street front visibility and entrance. The second floor is made up of nine variously

sized executive suites combined into a larger 2,680 square foot unit and a spacious 1,052 square foot one bedroom, one bathroom apartment unit which can easily be converted into more office space. The newly constructed 777 square foot third floor space can be tailored alongside the 1,400 square foot rooftop patio to easily accommodate a variety of uses or be enjoyed independently.

422 N Camden Dr benefits from excellent visibility along Camden Dr, with more than 50' of frontage. The site offers 12 surface parking spaces in the rear, a parking ratio of 1.38 per 1,000 square feet. The property is zoned C-3 and boasts a walk score of 96 ("Walker's Paradise"). The property will enjoy immediate access to the future Metro Purple line via the Wilshire/Rodeo stop, connecting Westwood to Koreatown.

SUMMARY OF TERMS

Address **420-422 N Camden Drive**
Beverly Hills, CA 90210

Price \$14,250,000

Building SF 8,678 SF

Lot Size 7,433 SF

Price/SF \$1,642

Price/SF Land \$1,917

Occupancy Vacant

Zoning C-3

APN 4343-018-008

Year Built 1951

Parking 1.38 Space(s) per 1000

Cross Streets Camden Dr & Brighton Ave



BEVERLY CREST

THE FLATS

WELLS FARGO

BEVERLY HILLS PRESBYTERIAN CHURCH

Joe's Pizza

Christian Louboutin

SAINT LAURENT PARIS

CELINE

RALPH LAURE

GIORGIO ARMANI

HERMÈS PARIS

VERAWANG

LOUIS VUITTON

MCM

CHANEL

HAWTHORNE ELEMENTARY SCHOOL



THE PALEY CENTER FOR MEDIA

Crate & Barrel

SANTA MONICA BLVD (60,420 VPD)

422
N CAMDEN DR
BEVERLY HILLS, CA 90210

N CAMDEN RD

RODEO DR

1895 BERLUTI PARIS

JOHN LOBB

Cartier

GOYARD



INVESTMENT HIGHLIGHTS

Three Story Retail and Office Property in the High Barrier to Entry, Beverly Hills Market

- Vacant
- Zoned C-3 in Beverly Hill's central business district
- Excellent visibility and frontage, more than 50' along Camden Drive
- 12 rear surface parking spaces; a parking ratio of 1.38 per 1,000 square feet
- Walk score of 96, a walker's paradise
- Adjacent to the future Metro Purple Line stop, Wilshire/ Rodeo, connecting Westwood to Koreatown



Versatile Golden Triangle Owner User or Value Add Opportunity

- Abundance of access points and elegantly designed main lobby area equipped with an elevator lend itself to a variety of potential future uses
- Ground floor is comprised of a 1,304 square foot unit and a 2,500 square foot unit, both with excellent street front visibility and access
- Second floor is made up of nine variously sized executive suites combined into a larger 2,680 square foot unit and a spacious 1,052 square foot one bedroom, one bathroom apartment unit
- Newly constructed 777 square foot third floor and roughly 1,400 square foot rooftop patio create a dynamic



Affluent and Iconic Los Angeles County City, Renowned for Luxurious Estates, Exclusive Shopping, Upscale hotels, and Celebrity culture

- Beverly Hills is located on the west side of Los Angeles, bordered by West Hollywood to the East, Santa Monica to the West, and the mid-city neighborhoods of the City of Los Angeles to the South
- The Golden Triangle is Beverly Hills' central business district
- Rodeo Drive, the two-mile stretch of high-end fashion boutiques, designer stores, and luxury retailers bisecting the Golden Triangle, is popular with shoppers and tourists from all over the world
- Beverly Hills benefits from close proximity to the employment centers and commercial destinations of West Hollywood to the east and Century City to the West



11

PROPERTY
OVERVIEW

Excellent Immediate Demographics

- Over 25,000 people within one mile of the subject property, over 267,000 people within three miles, and over 683,000 people within five miles
- The immediate submarket boasts an average household income within one, three, and five miles is \$145,622, \$130,094, and \$119,982, respectively
- Median income within one, three, and five miles \$114,148, \$97,326, and \$87,514 respectively
- There are over 12,000 households within one mile of the subject property, and over 123,000 households within three miles
- The median home value in the immediate area is \$935,806



422
N CAMDEN DR

BEVERLY HILLS, CA 90210

LOBBY







422
N CAMDEN DR
BEVERLY HILLS, CA 90210

FLOOR
1







422
N CAMDEN DR

BEVERLY HILLS, CA 90210

FLOOR
2







422
N CAMDEN DR
BEVERLY HILLS, CA 90210

FLOOR
3







422
N CAMDEN DR
BEVERLY HILLS, CA 90210

PATIO-ROOFTOP





IRREPLACEABLE BEVERLY HILLS LOCATION

Beverly Hills is an affluent and iconic city in Los Angeles County, renowned for its luxurious estates, exclusive shopping, upscale hotels, and celebrity culture, all set against the backdrop of Southern California's stunning landscapes.

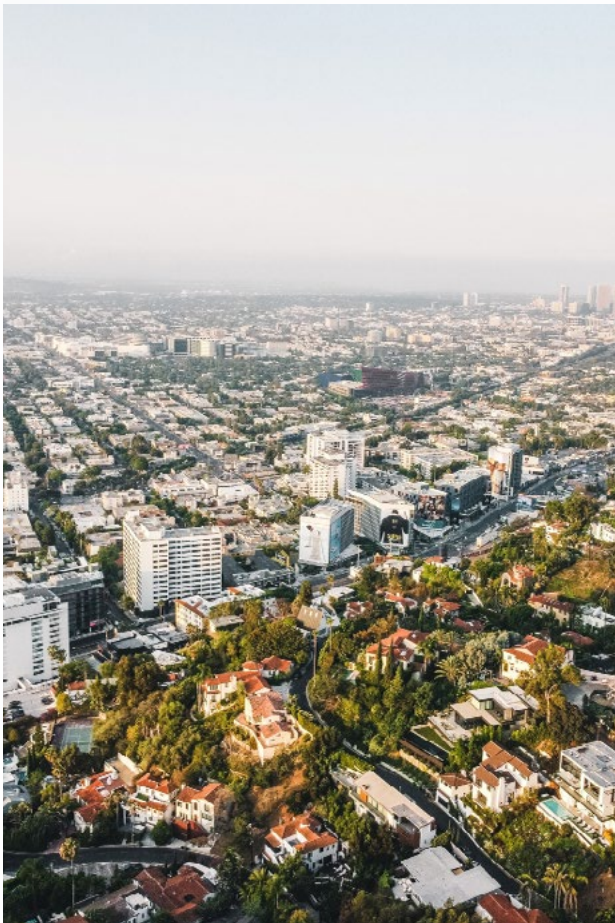

422 N Camden is ideally located in Beverly Hills, a city located in Los Angeles County, California. It is one of the most affluent and well-known neighborhoods in the world, known for its luxurious lifestyle, high-end shopping, and celebrity residents. Geographically, Beverly Hills is located on the west side of Los Angeles, bordered by West Hollywood to the East, Santa Monica to the West, and the mid-city neighborhoods of the City of Los Angeles to the South. It covers an area of approximately 5.71 square miles and has a population of around 34,000 people.

Beverly Hills is known for its beautiful homes and estates, which range from historic mansions to modern architectural masterpieces. Many of these properties are located in the Beverly Hills Flats, a neighborhood characterized by wide, tree-lined streets and manicured lawns. At the base of the Flats is the iconic Beverly Hills sign in Beverly Gardens Park, one of fourteen parks that call Beverly Hills home.

Just south of the Beverly Hills sign is the Golden Triangle, the city's epicenter and central business district. The Golden Triangle is a unity of high-end designer stores, Michelin star and upscale restaurants, and department stores alongside luxury hotels. A true commercial mecca. Rodeo Drive, the two-mile stretch of high-end fashion boutiques, designer stores, and luxury retailers bisecting the Triangle, is popular with shoppers and tourists from all over the world, and it has been featured in numerous films and television

shows. Beverly Hills benefits from not only its own affluence but that of the neighborhoods immediately adjacent. The employment centers of West Hollywood to the east and Century City to the west are some of Los Angeles' most desirable and are accompanied by 1.40 million and 1.25 million square foot shopping malls, the Westfield Century City and Beverly Center, respectively.

422 N Camden benefits from a dense population in the immediate area, with over 25,000 people within one mile of the subject property, over 267,000 people within three miles, and over 683,000 people within five miles. The immediate submarket boasts an average household income within one, three, and five miles is \$145,622, \$130,094, and \$119,982, respectively, with a median income within one, three, and five miles of \$114,148, \$97,326, and \$87,514, respectively. There are over 12,000 households within one mile of the subject property, and over 123,000 households within three miles. The median home value in the immediate area is \$935,806.



BEVERLY HILLS

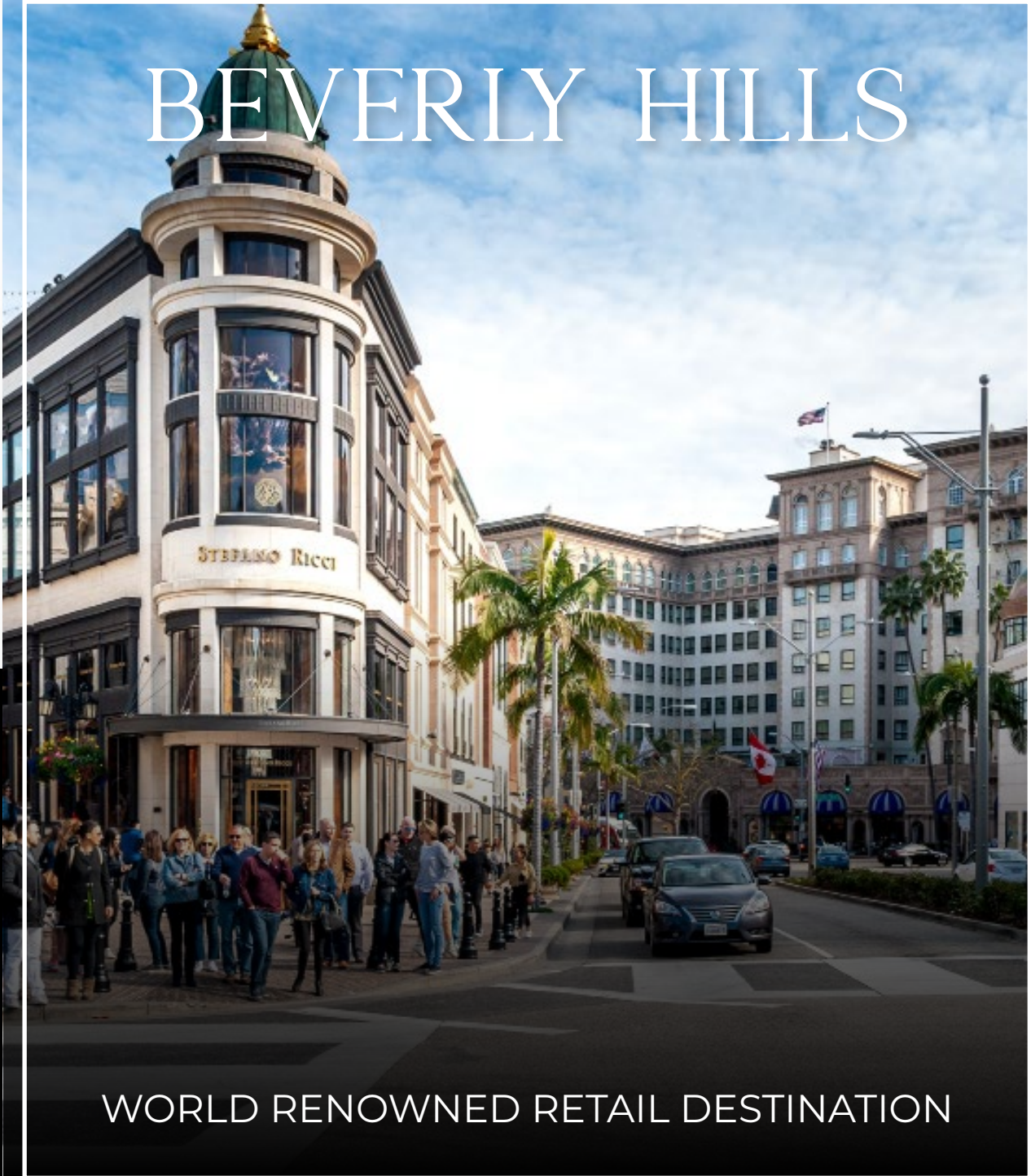

WORLD RENOWNED RETAIL DESTINATION

HERMÈS

Cartier

BURBERRY

GUCCI

DIOR



BALENCIAGA



D&G

DOLCE & GABBANA

CLOSE PROXIMITY TO POPULAR DESTINATIONS

420-422 N Camden Dr is a prime investment opportunity located in a highly sought-after neighborhood. Situated less than 1 mile from the heart of Beverly Hills, this property offers a convenient location with easy access to a variety of retail and entertainment options.

The property is also located 0.3 miles from Rodeo Drive, one of the most famous shopping districts in the world, known for its luxury boutiques and designer shops. Additionally, the property is located just a few blocks away from the Beverly Hills Triangle, an area known for its high-end restaurants, bars, and cafes.

RODEO DRIVE ▶
0.3 Miles from the Subject Property



WALDORF ASTORIA ▶
0.6 Miles from the Subject Property

◀ WILL ROGERS MEMORIAL PARK
1.1 Miles from the Subject Property

THE FLATS BEVERLY HILLS ▶
1.1 Miles from the Subject Property

◀ LOS ANGELES COUNTRY CLUB
1.2 Miles from the Subject Property



CENTURY CITY

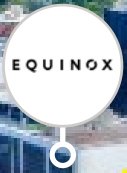

422
N CAMDEN DR
BEVERLY HILLS, CA 90210



DEMOGRAPHICS

POPULATION



25,255

Population
within a 1-mile radius



267,163

Population
within a 3-mile radius



683,640

Population
within a 5-mile radius

HOUSEHOLDS



12,140

2022 Households
within a 1-mile radius



123,871

2022 Households
within a 3-mile radius



309,242

2022 Households
within a 5-mile radius

AVGERAGE INCOME



\$145,622

Average HH income
within a 1-mile radius



\$130,094

Average HH income
within a 3-mile radius



\$119,514

Average HH income
within a 5-mile radius

MEDIAN INCOME



\$114,148

Median HH income
within a 1-mile radius



\$97,326

Median HH income
within a 3-mile radius



\$87,514

Median HH income
within a 5-mile radius

DEMOGRAPHICS	1 MILE	3 MILE	5 MILE
Population	25,225	267,163	683,640
Households	12,140	123,871	309,242
Average Household Size	2.1	2	2.1
Annual Growth 2010-2022	0.0%	0.2%	0.3%
Median Age	44.7	40.4	40.5
Owner Occupied Households	4,811	43,324	100,581
Renter Occupied Households	7,162	79,028	205,595
Average Household Income	\$145,622	\$130,094	\$119,982
Median Household Income	\$114,148	\$97,326	\$87,514
Businesses	9,853	37,552	64,524

422
N CAMDEN DR
 BEVERLY HILLS, CA 90210

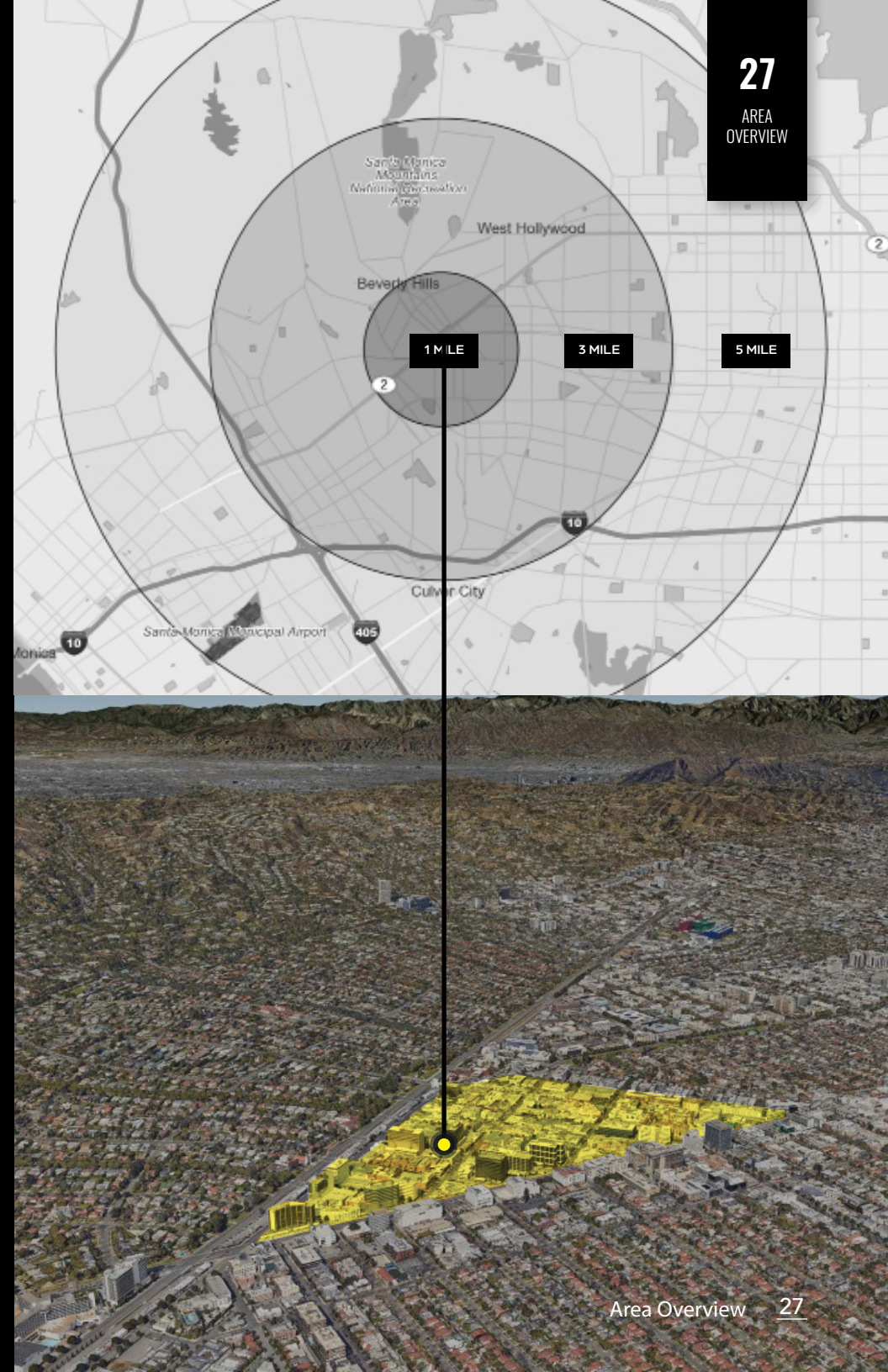



422

N CAMDEN DR

BEVERLY HILLS, CA 90210



**BRANDON MICHAELS
GROUP**

Marcus & Millichap