

4466-4518

CRENSHAW

LOS ANGELES | CA 90043

OFFERING MEMORANDUM



Marcus & Millichap
BRANDON MICHAELS
GROUP

4466-4518
CRENSHAW
LOS ANGELES | CA 90043

EXCLUSIVELY LISTED BY

BRANDON MICHAELS

Senior Managing Director Investments
Senior Director, National Retail Group
Tel: 818.212.2794
brandon.michaels@marcusmillichap.com
CA License: 01434685

STEVEN SCHECHTER

First Vice President Investments
Tel: 818.212.2793
steven.schechter@marcusmillichap.com
CA License: 01089464

BMG TEAM

EMIN GABRIMASSIHI

Associate
CA License: 02112980

GARY WINFIELD

Associate
CA License: 02177405

DANIEL GAMBOA

Associate
CA License: 02235252

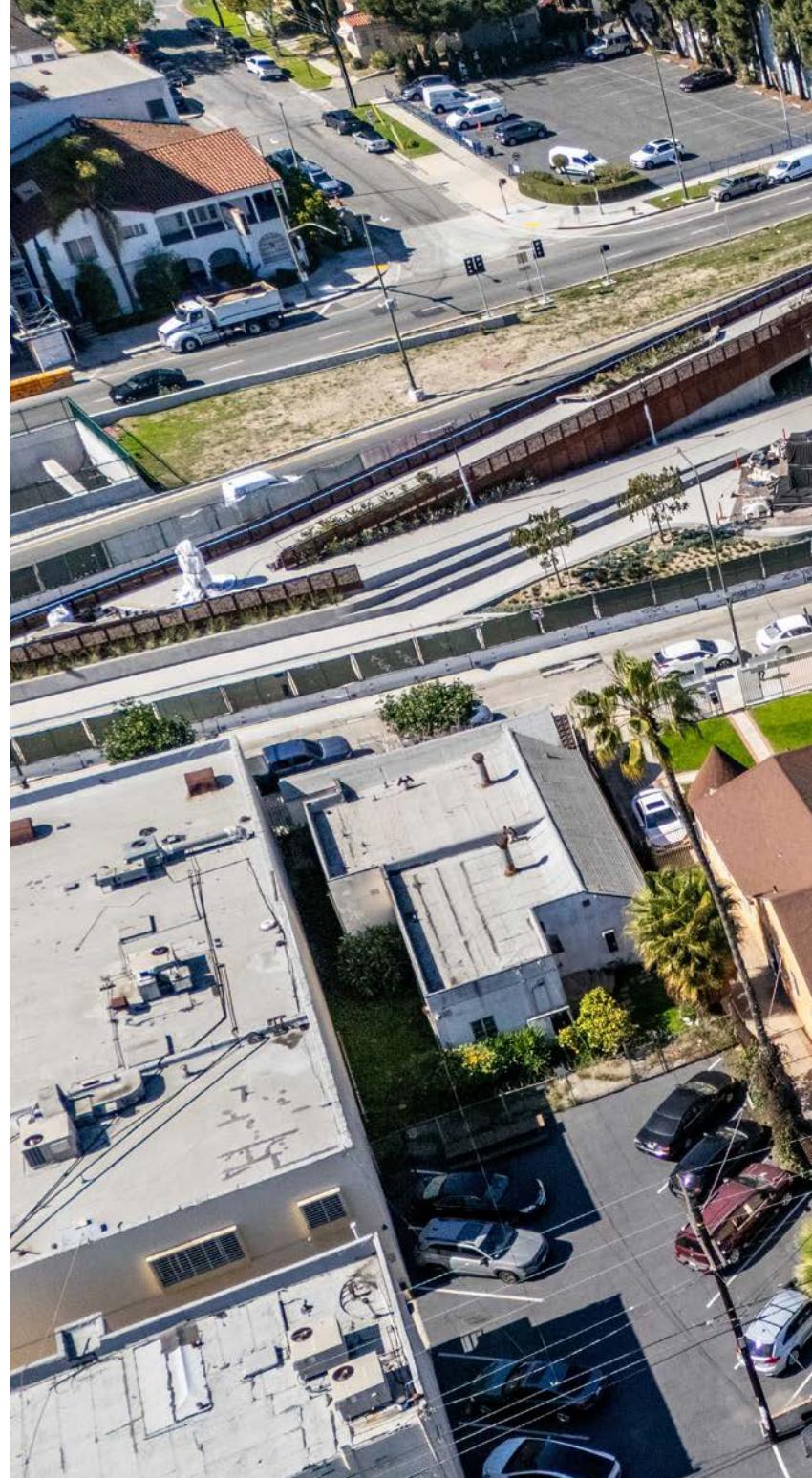



06

EXECUTIVE SUMMARY
SECTION 1

22

FINANCIALS
SECTION 2

24

AREA OVERVIEW
SECTION 3





OLYMPIAD DR

LEIMERT PARK PLAZA

**CRENSHAW BLVD
14,231 VPD**

S VICTORIA AVE

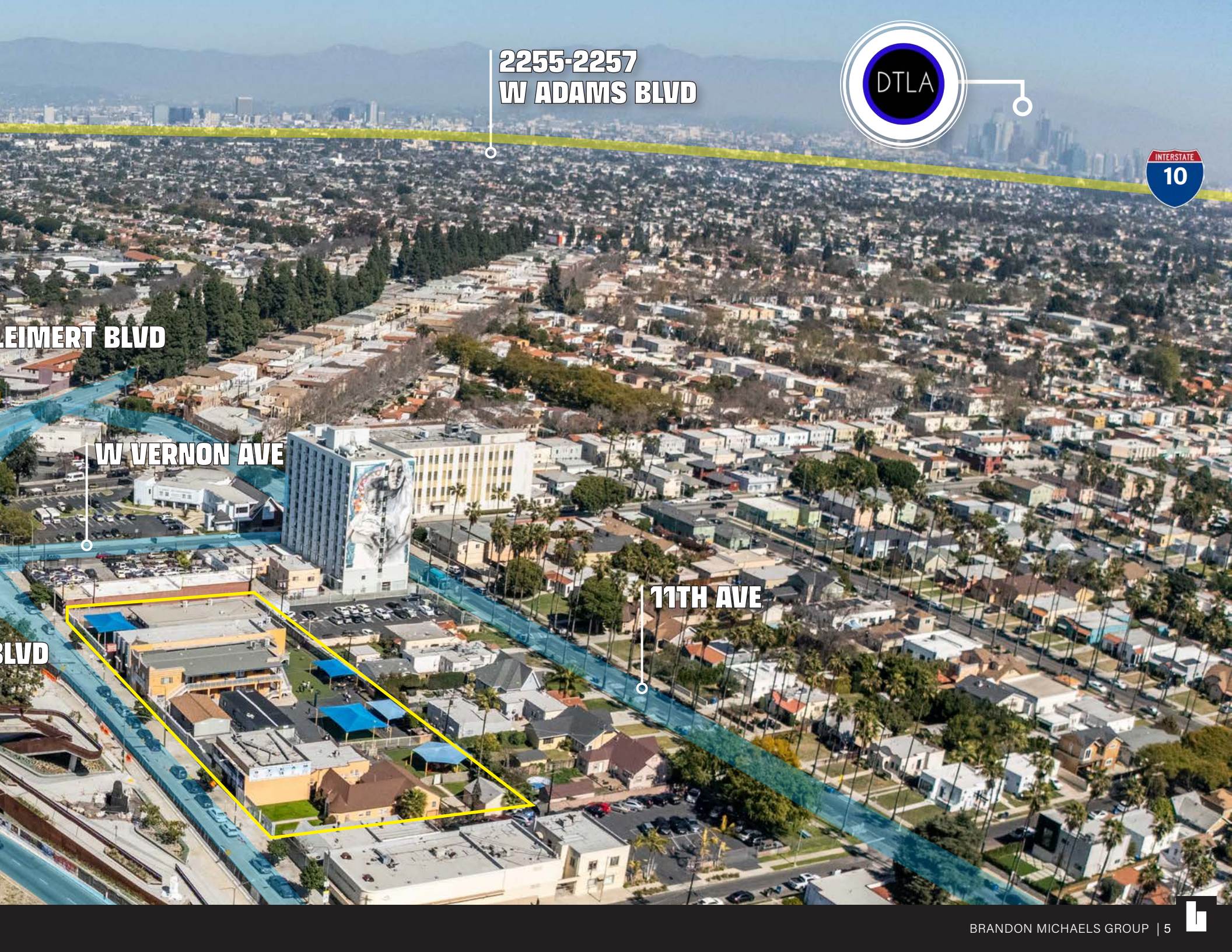

**2255-2257
W ADAMS BLVD**



W EIMERT BLVD

W VERNON AVE

BLVD

11TH AVE



EXECUTIVE SUMMARY

The Brandon Michaels Group of Marcus & Millichap, as Exclusive Advisor, is pleased to present 4466-4518 Crenshaw Boulevard, a 28,207 square foot school property situated on 1.48 acres of land (64,456 SF) located less than 0.2 miles from the Metro K line Leimert Park Station in the Los Angeles submarket of Leimert Park, CA.

The 4466-4518 Crenshaw Boulevard is zoned C2-2D-SP, designated a Tier 4 in the Transit Oriented Communities (TOC) incentive program, and is situated in the Crenshaw Corridor and South Los Angeles Alcohol Sales specific plans. By right, one hundred sixty-four (164) units can be developed on the site and up to two hundred ninety-six (296) using the 80% density bonus through the TOC. New developments are allowed up to a 1.50 FAR or 2.00 FAR for mixed-use projects, however the specific plan allows one square foot of floor area for each square foot of podium parking area relocated to subterranean levels up to 1.0 additional FAR (a total of 2.50 FAR or 3.00 FAR for mixed use projects). TOC projects are permitted an additional 45% FAR increase and an additional 33 feet above the 60 foot by-right height limit. Because of the site's proximity to transit, new projects are eligible for AB 2097, eliminating any parking requirements. Ambitious developers can achieve greater bonuses using the California State Density Bonus Law which allows density bonuses up to 100%. The subject property is also an Executive Directive 1 (ED1) eligible site which permits unlimited density, height restriction up to 93 feet, and up to four (4) on or off menu development incentives.

4466-4518 Crenshaw Boulevard is currently operating as a school and can be vacated as early as July 1st, 2025, making it an ideal owner-

user or value-add opportunity. The property is made up of eight (8) independent structures, on nine (9) separate parcels, totaling 28,207 square feet. The properties benefit from large front, rear, and side yards that serve as playgrounds for school use. Because of the property's underlying C2-2D-SP zoning, a variety of school uses as well as a myriad of other commercial uses are allowed by right. This optionality paired with the properties' ability to be divided provides a value-add or owner-user buyer the ability to improve the properties for different uses or even sell any undesired or repositioned parcels, as needed.

The subject property benefits from outstanding visibility with approximately 420 feet of frontage along Crenshaw Boulevard. The property is situated centrally along Crenshaw Boulevard, benefiting from proximity to the Leimert Park Station as well as ongoing Crenshaw Boulevard street and community improvements. The while already highly dense, the area has been the subject of rapid gentrification and revitalization through the implementation of the Crenshaw Corridor Specific Plan.

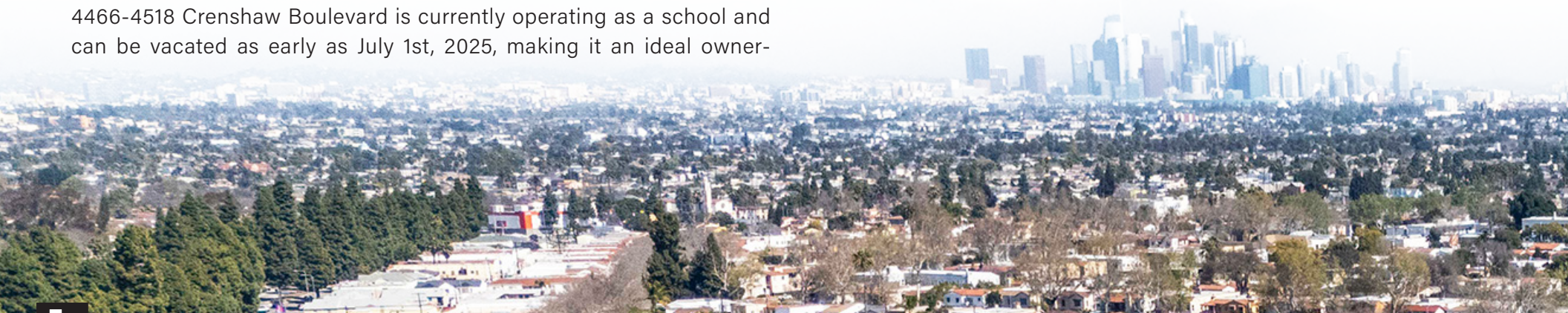

PROPERTY HIGHLIGHTS



\$11,000,000
PRICE



\$355
PRICE/SF (BLDG)



TIER 4
TOC



28,207 SF
BUILDING SF



\$155
PRICE/SF (LAND)



C2-2D-SP
ZONING



296
BUILDABLE UNITS
(PER TOC)



\$33,784
PRICE/BUILDABLE UNIT



14,231 VPD
TRAFFIC COUNTS



64,456 SF
LOT SIZE



1909-1973/2017
YEAR BUILT



CRENSHAW BLVD & 46TH STREET
CROSS STREETS



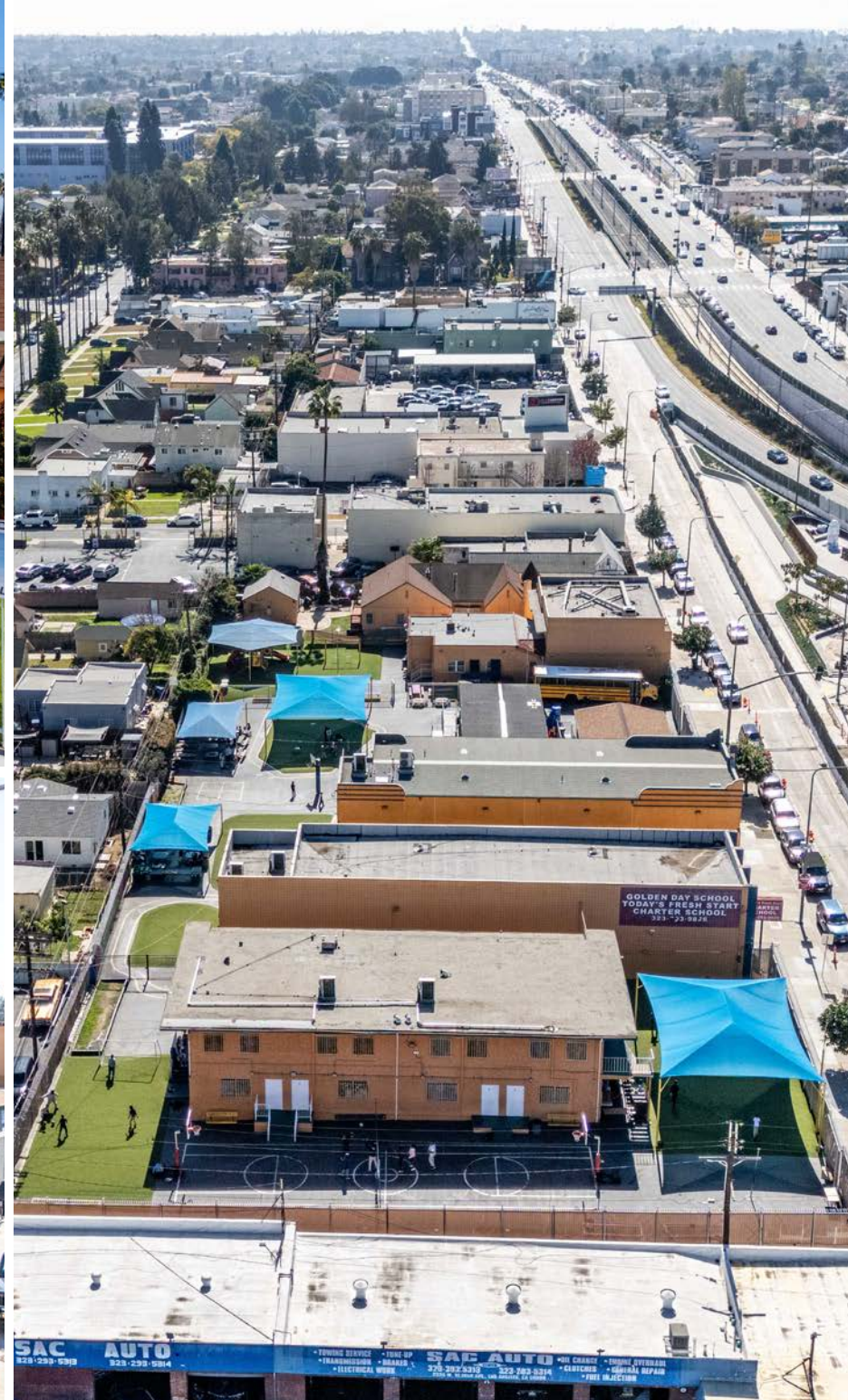



EXCEPTIONAL DEVELOPMENT OPPORTUNITY

0.2 Miles from Leimert Park Transit Station

Great Commercial Street Frontage

Outstanding visibility with approximately 420 feet of frontage along Crenshaw Boulevard, a primary north-south commercial thoroughfare with 42,293 traffic counts per day

By-Right Land Redevelopment

By-right development is permitted one hundred sixty-four (164) units, 60 feet height limit, and up to a 1.50 FAR or 2.00 FAR for mixed-use projects, however the specific plan allows one additional square foot of floor area for each square foot of podium parking area relocated to subterranean levels up to 1.0 additional FAR (a total of 2.50 FAR or 3.00 FAR for mixed use projects)

Large Parcel of Land

1.48 acres of underlying land (64,456 SF) zoned C2-2D-SP in the Crenshaw Corridor and South Los Angeles Alcohol Sales specific plans

TOC Development Bonuses

The site is situated in a TOC Tier 4 zone which provides a 80% density bonus (up to 296 units), 33 feet, and a 45% FAR bonus

CA State Density Bonus

Ambitious developers can achieve greater bonuses using the California State Density Bonus Law which allows density bonuses up to 100%

ED1 Eligible

The subject property is also an Executive Directive 1 (ED1) eligible site which permits unlimited density, height restriction up to 93 feet, and up to four (4) on or off menu development incentives





RARE VALUE-ADD OR OWNER-USER PORTFOLIO

School Opportunity in an Opportunity Zone

.....

Qualified Opportunity Zone

Astute investors or users will also note that the property is uniquely situated within the bounds of a Qualified Opportunity Zone providing tremendous tax incentives

Former School Use

The site was formerly the location of and is currently built out as a K-8th grade charter school with larger front, rear, and side yards that serve as playgrounds for the school use

Immediate Reposition or Occupancy

4466-4518 Crenshaw Boulevard is currently operating as a school and can be vacated as early as July 1st, 2025, making it an ideal owner-user or value-add opportunity

Variety of Permissible Uses

Because of the property's underlying C2-2D-SP zoning, a variety of school uses as well as a myriad of other commercial uses are allowed by right

Portfolio Divisibility

Because the property is comprised of nine (9) lots, a value-add or owner-user buyer has the ability to improve the properties for different uses or even sell any undesired or repositioned parcels, as needed





DTLA

LEIMERT BLVD

W VERNON AVE

11TH AVE

CRENSHAW BLVD
14,231 VPD

W 46TH ST



RAPIDLY REVITALIZING

Leimert Park Location

.....

Crenshaw Blvd Street & Community Improvements

Crenshaw Blvd Street & Community Improvements – Crenshaw Boulevard is undergoing extensive roadway improvements to support the construction and use of the new Metro K line and beside Crenshaw Boulevard community efforts have been made via “Destination Crenshaw” to improve underutilized parcels of land including the new Sankofa Park just in front of the subject property

Considerable Nearby Development

More than 1,100 units developed within 2 miles of the subject property in the last 5 years with more than 1,500 units under construction and 1,400 proposed or in planning

Access to Major Transit

Less than 0.2 miles from the Metro K lines Leimert Park Station which will provide access to LAX to the south and Metro's Expo line to the north

Amenity Rich Submarket

Nearby the University of Southern California, a top university with a more than 49,000 student enrollment, Exposition Park, home to the California Science Center, the Natural History Museum, and the Los Angeles Memorial Coliseum, as well as the iconic Natural History Museum itself

Proximate to Employment Hubs

The property's central location puts it nearby major employment Hubs of Culver City where Apple is building its new Southern California headquarters, and Downtown Los Angeles, where companies like Bank of America, KPMG, and EY have a presence



CRENSHAW BLVD
14,231 VPD



W VERNON AVE

LEIMERT AVE



STRONG & DENSE

Immediate Demographics

Dense Nearby Population

Population of more than 31,400 people within one mile of the subject property, 362,200 people within three miles, and 1,151,200 people within five miles

Average Household Incomes

Immediate submarket boasts an average household income within one, three, and five miles is \$88,800, \$78,000, and \$84,700, respectively

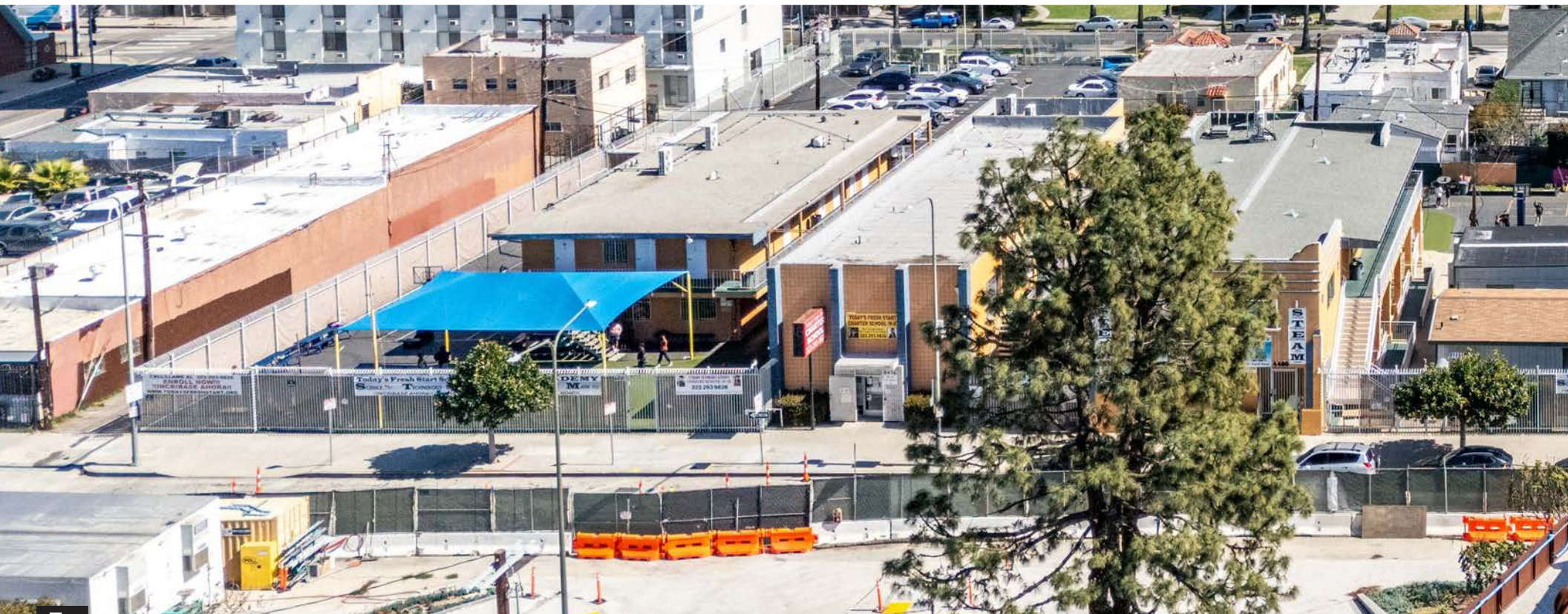

Dense Submarket

31,000
People Within
1-Mile Radius

1,800
Businesses Within
1-Mile Radius

Within a 5-Mile Radius

1,151,200
Population

\$84,700
Avg HH Income

\$797,200
Median Home Value

Household Density

12,100 HH
1-Mile

120,300 HH
3-Mile

\$375 MIL
Annual Spending



RENT ROLL

TENANT INFORMATION

UNIT NUMBER	TENANT	SF	FLOOR	%	PF RENT	PF RENT/SF	PF LEASE TYPE
4466-4470	Vacant	5,760	1	20.42%	\$11,520.00	\$2.00	NNN
4476	Vacant	6,848	1	24.28%	\$13,696.00	\$2.00	NNN
4480	Vacant	5,354	1	18.98%	\$10,708.00	\$2.00	NNN
4500-4504	Vacant	1,440	1	5.11%	\$2,880.00	\$2.00	NNN
4508	Vacant	4,698	1	16.66%	\$9,396.00	\$2.00	NNN
4514	Vacant	2,028	1	7.19%	\$4,056.00	\$2.00	NNN
4518	Vacant	2,079	1	7.37%	\$4,158.00	\$2.00	NNN
		28,207		100%	\$56,414.00	\$2.00	

OPERATING EXPENSES

OPERATING EXPENSES	PER YEAR	PER SF
Property Taxes @ 1.25%	\$125,000	\$4.43/SF
Management	\$27,079	\$0.96/SF
Insurance	\$11,283	\$0.40/SF
Utilities	\$9,872	\$0.35/SF
Trash Removal	\$9,872	\$0.35/SF
Grounds Maintenance	\$7,052	\$0.25/SF
Repairs & Maintenance	\$23,976	\$0.85/SF
TOTAL EXPENSES	\$214,134	\$7.59
EXPENSES/SF/MONTH		\$0.63

OPERATING DATA

OPERATING DATA	PROFORMA
Scheduled Lease Income:	\$676,968
CAM Reimbursement:	\$214,134
Additional Income:	\$0
Effective Gross Income:	\$891,102
Vacancy:	\$0
Expenses:	\$214,134
NET OPERATING INCOME:	\$676,968

4466-4518 CRENSHAW LOS ANGELES | CA 90043

\$11,000,000
PRICE

\$33,784
PRICE/BUILDABLE UNIT

28,207 SF
BUILDING SF

1909-1973/2017
YEAR BUILT

296
BUILDABLE UNITS
(PER TOC)

TIER 4
TOC

64,456 SF
LOT SIZE

C2-2D-SP
ZONING

\$355
PRICE/SF (BLDG)

14,231 VPD
TRAFFIC COUNTS

\$155
PRICE/SF (LAND)

**CRENSHAW BLVD & 46TH
STREET**
CROSS STREETS

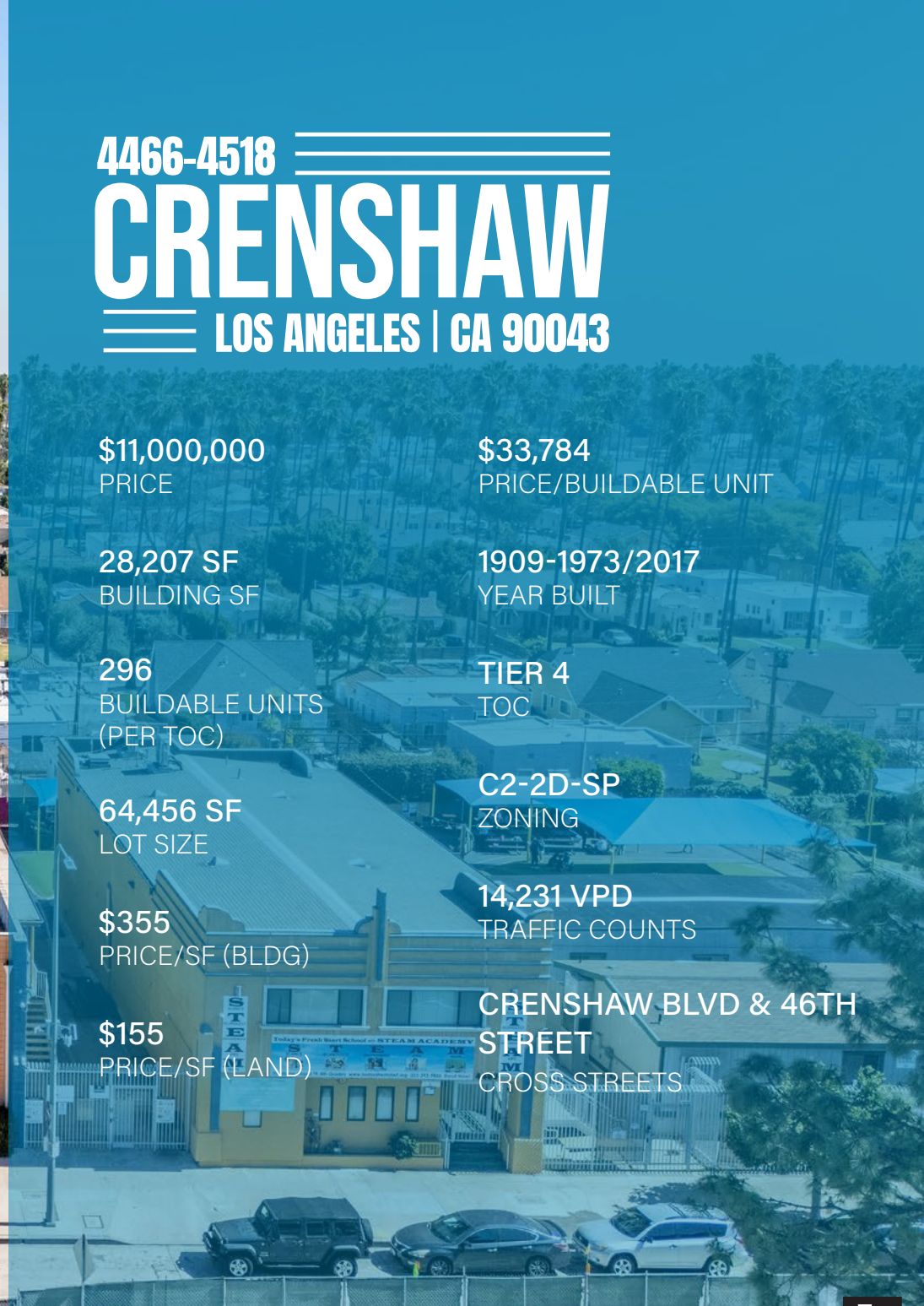

LEIMERT PARK, CA

Leimert Park is a vibrant and historic neighborhood, renowned for its deep cultural heritage and strong sense of community. Leimert Park is home to a diverse population, including families, artists, and professionals, and is widely regarded as the heart of Black cultural life in Los Angeles, with its jazz history, activism, and arts scene playing a central role.

The area is bordered by several notable neighborhoods, including Crenshaw to the west, South LA to the south and east north, and West Adams to the north. Leimert Park itself features a number of points of interest, such as the bustling Leimert Park Village, where art galleries, community centers, independent bookstores, and local cafes coexist. The historic Vision Theatre is a central cultural landmark, while The World Stage and the African American Cultural Center further cement the neighborhood's role as a mecca for music, spoken word, and African American arts. Leimert Park Plaza, a public space frequently used for outdoor events and performances, is another popular gathering spot for locals.

In terms of new and anticipated developments, Leimert Park is poised for growth. The upcoming K Line (formerly the Crenshaw/LAX Line), a new light rail system set to open in the coming years, will enhance connectivity, making it easier to travel to downtown LA, the Westside, and LAX. This major transit project is expected to bring more commercial activity and development to the neighborhood. Additionally, plans for mixed-use developments and residential projects aim to modernize the area while maintaining its historic charm. These developments will provide new housing options and amenities, helping the neighborhood evolve while respecting its unique character.

Leimert Park is well-connected to the rest of Los Angeles, with several bus lines serving the area and major freeways like the I-10 and I-110 nearby, offering convenient access to other parts of the city. As a result of its rich cultural heritage, vibrant community, and promising future developments, Leimert Park remains one of LA's most dynamic neighborhoods, offering a blend of history, culture, and modern convenience.



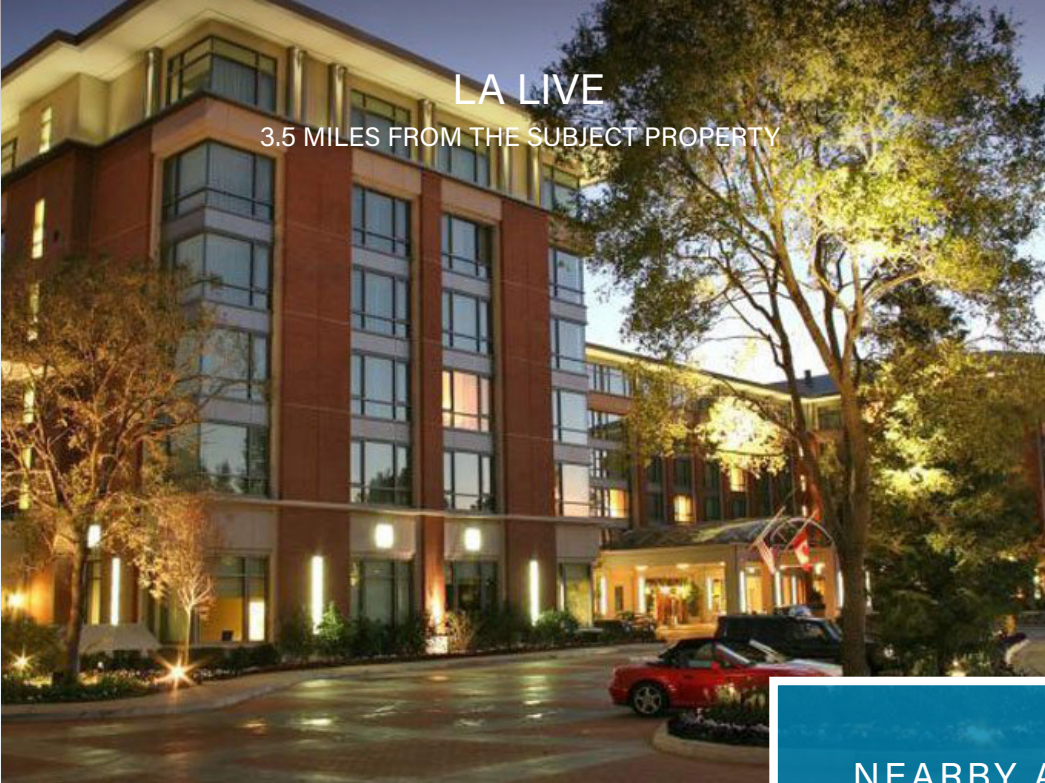

LA LIVE

3.5 MILES FROM THE SUBJECT PROPERTY



DODGER STADIUM

8.9 MILES FROM THE SUBJECT PROPERTY

NEARBY AMENITIES



SOFI STADIUM

6.7 MILES FROM THE SUBJECT PROPERTY



LAX AIRPORT

9.9 MILES FROM THE SUBJECT PROPERTY



HOLLYWOOD

4.9

MILES FROM
SUBJECT PROPERTY

DOWNTOWN LA

5.3

MILES FROM
SUBJECT PROPERTY





BEVERLY HILLS

8.3
MILES FROM
SUBJECT PROPERTY







SANTA MONICA

11.1
MILES FROM
SUBJECT PROPERTY



DEMOGRAPHICS LOS ANGELES, CA

DEMOGRAPHICS		1 MILE	3 MILE	5 MILE
	Population	31,400	362,200	1,151,200
	Households	12,100	120,300	401,400
	Average Household Income	\$88,800	\$78,000	\$84,700
	Median Household Income	\$65,700	\$56,200	\$59,400

DEMOGRAPHICS BY RADIUS

DEMOGRAPHICS	1 MILE	3 MILE	5 MILE
Population	31,400	362,200	1,151,200
Households	12,100	120,300	401,400
Average Household Size	2.5	2.8	2.7
Annual Growth 2020-2024	43.4	37.9	36.6
Median Age	5,700	42,500	106,200
Owner Occupied Households	5,900	73,500	282,800
Renter Occupied Households	\$88,800	\$78,000	\$84,700
Average Household Income	\$65,700	\$56,200	\$59,400
Median Household Income	1,800	10,200	54,800
Businesses	1,300	4,100	9,000



4466-4518 CRENSHAW LOS ANGELES | CA 90043

Marcus & Millichap
BRANDON MICHAELS
GROUP

CONFIDENTIALITY AND DISCLAIMER

The information contained in the following Marketing Brochure is proprietary and strictly confidential. It is intended to be reviewed only by the party receiving it from Marcus & Millichap and should not be made available to any other person or entity without the written consent of Marcus & Millichap. This Marketing Brochure has been prepared to provide summary, unverified information to prospective purchasers, and to establish only a preliminary level of interest in the subject property. The information contained herein is not a substitute for a thorough due diligence investigation. Marcus & Millichap has not made any investigation, and makes no warranty or representation, with respect to the income or expenses for the subject property, the future projected financial performance of the property, the size and square footage of the property and improvements, the presence or absence of contaminating substances, PCBs or asbestos, the compliance with State and Federal regulations, the physical condition of the improvements thereon, or the financial condition or business prospects of any tenant, or any tenant's plans or intentions to continue its occupancy of the subject property. The information contained in this Marketing Brochure has been obtained from sources we believe to be reliable; however, Marcus & Millichap has not verified, and will not verify, any of the information contained herein, nor has Marcus & Millichap conducted any investigation regarding these matters and makes no warranty or representation whatsoever regarding the accuracy or completeness of the information provided. All potential buyers must take appropriate measures to verify all of the information set forth herein. Marcus & Millichap is a service mark of Marcus & Millichap Real Estate Investment Services, Inc. © 2023 Marcus & Millichap. All rights reserved.

NON-ENDORSEMENT NOTICE

Marcus & Millichap is not affiliated with, sponsored by, or endorsed by any commercial tenant or lessee identified in this marketing package. The presence of any corporation's logo or name is not intended to indicate or imply affiliation with, or sponsorship or endorsement by, said corporation of Marcus & Millichap, its affiliates or subsidiaries, or any agent, product, service, or commercial listing of Marcus & Millichap, and is solely included for the purpose of providing tenant lessee information about this listing to prospective customers.