



BRANDON MICHAELS  
GROUP

Marcus & Millichap



**18512-18516**  
**SHERMAN WAY**  
RESEDA, CA 91335

100% OCCUPIED 2,964 SQUARE FOOT MULTI-TENANT STOREFRONT RETAIL WITH PARKING IN THE REAR SITUATED ON 7,499 SF OF LAND ZONED C2 IN RESEDA, CA



# 18512-18516 SHERMAN WAY

RESEDA, CA 91335

## INVESTMENT ADVISORS:

### BRANDON MICHAELS

Senior Managing Director of Investments  
Senior Director, National Retail Group  
Tel: (818) 212-2794  
Fax: (818) 212-2710  
bmichaels@marcusmillichap.com  
License: CA #01434685  
www.BrandonMichaelsGroup.com

#### NON-ENDORSEMENT AND DISCLAIMER NOTICE

**NON-ENDORSEMENTS**  
Marcus & Millichap is not affiliated with, sponsored by, or endorsed by any commercial tenant or lessee identified in this marketing package. The presence of any corporation's logo or name is not intended to indicate or imply affiliation with, or sponsorship or endorsement by, said corporation of Marcus & Millichap, its affiliates or subsidiaries, or any agent, product, service, or commercial listing of Marcus & Millichap, and is solely included for the purpose of providing tenant lessee information about this listing to prospective customers.

ALL PROPERTY SHOWINGS ARE BY APPOINTMENT ONLY. PLEASE CONSULT YOUR MARCUS & MILLICHAP AGENT FOR MORE DETAILS.

#### DISCLAIMER

THIS IS A BROKER PRICE OPINION OR COMPARATIVE MARKET ANALYSIS OF VALUE AND SHOULD NOT BE CONSIDERED AN APPRAISAL.

This information has been secured from sources we believe to be reliable, but we make no representations or warranties, express or implied, as to the accuracy of the information. References to square footage or age are approximate. Buyer must verify the information and bears all risk for any inaccuracies. Marcus & Millichap is a service mark of Marcus & Millichap Real Estate Investment Services, Inc. © 2017 Marcus & Millichap. All rights reserved.



BRANDON MICHAELS  
GROUP

Marcus & Millichap

16830 Ventura Blvd, Suite 100, Encino, CA 91436  
www.marcusmillichap.com





# TABLE OF CONTENTS

1

PROPERTY OVERVIEW

2

FINANCIAL ANALYSIS

3

AREA OVERVIEW



# CJ MARTIAL ARTS

Taekwondo · Hapkido · Weapons · Grappling

VISION BOTANICALS  
818-601-1451

(818) 708-8134

9 WEEKS For \$99<sup>00</sup> FREE UNIFORM  
FOR THE FIRST 20 STUDENTS

TAEKWONDO  
(818) 578-3442

HAPKIDO

GRAPPLING

Salon & Barber

BARBERS  
HAIR CUT

HELP  
WANTED

VISION BOTANICALS

18512

18514

18516



# EXECUTIVE SUMMARY

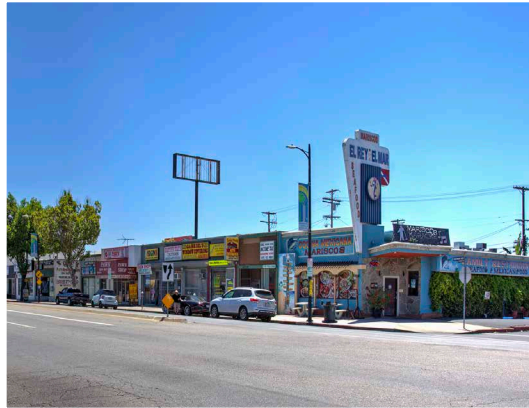

**100% OCCUPIED 2,964 SQUARE FOOT MULTI-TENANT STOREFRONT RETAIL WITH PARKING IN THE REAR SITUATED ON 7,499 SF OF LAND ZONED C2 IN RESEDA, CA**

*The Brandon Michaels Group of Marcus and Millichap* has been selected to exclusively market for sale 18512-18516 Sherman Way, a 2,964 square foot multi-tenant retail storefront with parking in the rear situated on 7,499 SF (.17 acre) of land zoned C2 in Reseda, CA.

18512-18516 Sherman Way is ideally located just two parcels West of the SW signalized corner of Reseda Boulevard and Sherman Way. The subject property is 100% occupied, creating a stable and secure income stream. All leases are NNN. The season tenant mix benefits from parking in the rear of the property as well as large public parking lots on both the North and South side of Sherman Way. Customers and tenants have access to the free public parking lot, allowing tenants to prosper at this location.

18512-18516 Sherman Way benefits from excellent foot traffic in the immediate area and high daily traffic counts with over 32,000 vehicles passing through the intersection of Sherman Way and Reseda Boulevard daily. There are multiple national retailers in the immediate area, including CVS, Carl's Jr., 7-Eleven, Starbucks, Walgreens, WSS, Food 4 Less, and more. The subject property benefits from unprecedented visibility and frontage on Sherman Way, a major thoroughfare through San Fernando Valley.

Reseda is a neighborhood in the west San Fernando Valley region of Los Angeles, California. Reseda benefits from a dense immediate population of approximately 613,105 people within a five-mile radius, and an average household income north of \$99,616 within a five-mile radius. Rents in the Western San Fernando Valley submarket have seen increased close to 15% over the past 5 years, outpacing average growth throughout Los Angeles.



# INVESTMENT HIGHLIGHTS

## STABLE AND SECURE INCOME STREAM

- 100% occupied property
- NNN Leases
- Rental Increases
- Seasoned tenant mix
- Upside in rents
- Excellent parking with access to a large public parking lot directly north of the property

## EXCELLENT SAN FERNANDO VALLEY LOCATION

- Ideally located just West of the SW signalized corner of Reseda Boulevard and Sherman Way
- Highly walkable location with heavy foot traffic with a walk score of 88/100 (very walkable)
- 75 feet of frontage on Reseda Boulevard
- 7,499 SF of Land zoned C2

## STRONG IMMEDIATE DEMOGRAPHICS

- Over 613,000 people within a five-mile radius
- Average household income of \$99,616 within a five-mile radius
- Average household income of \$82,936 within a one-mile radius
- Nearly 15% submarket rent growth over the past 5 years



**36,320**

Traffic volume counts of 36,320 on the intersection of Sherman Way and Reseda Blvd

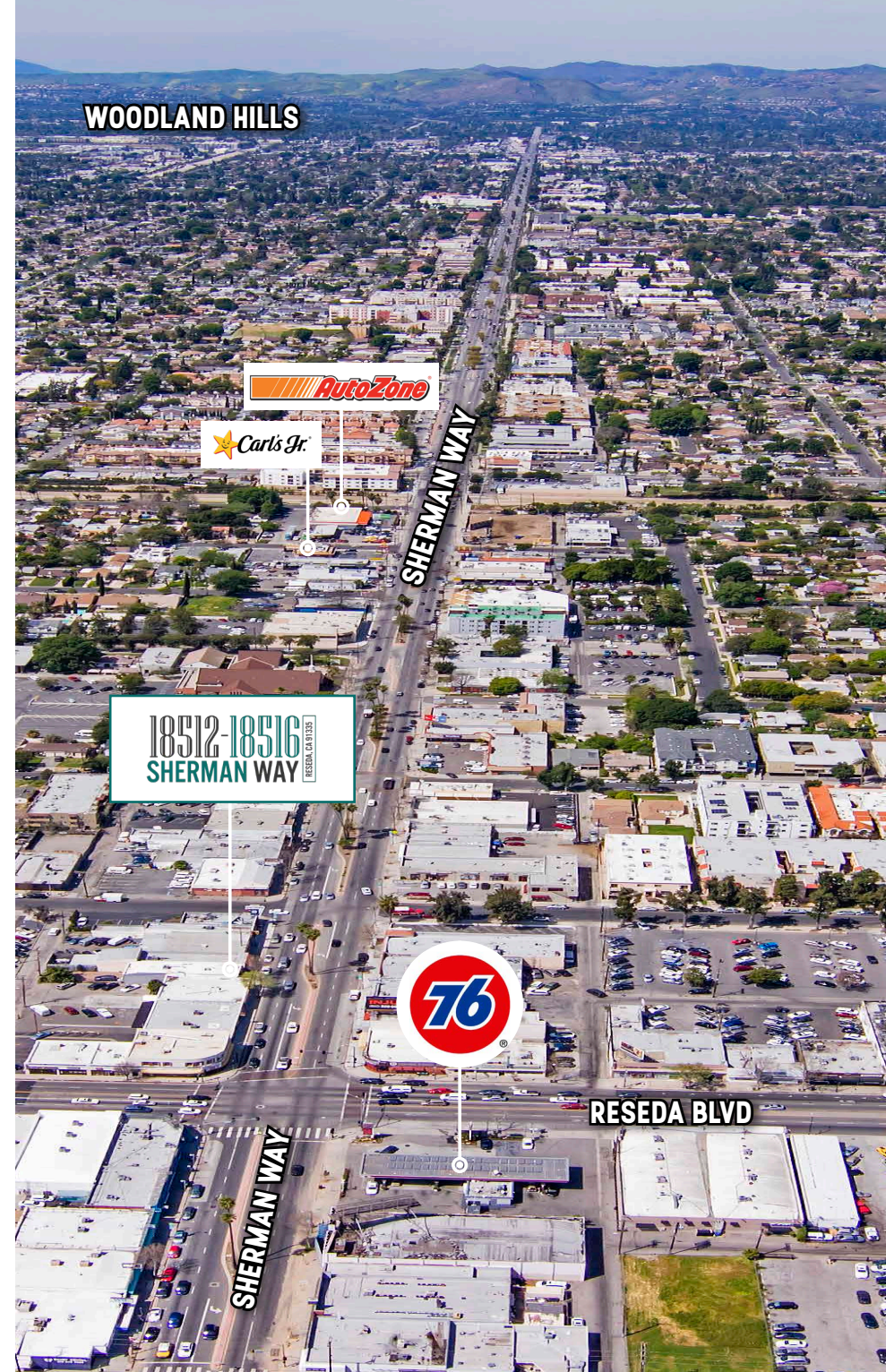



WINNETKA

CANOGA PARK

















CHATSWORTH



RESEDA BLVD



# PROPERTY INFORMATION

	Address	18512-18516 W Sherman Way, Reseda, CA 91335
	Price	\$1,426,000
	Building SF	2,964 SF
	Lot Size	7,499 SF
	Price/SF (Building)	\$481
	Price/SF Land	\$190
	Current CAP Rate	5.16%
	ProForma CAP Rate	5.70%
	Year Built	1923
	Zoning	[Q]C2-2D-CDO-RIO
	APN:	2126-007-007, 008
	Traffic Counts	32,715 VPD
	Cross Streets	Sherman Way & Reseda Blvd
	Occupancy	100%
	Parking	14 Surface Spaces
	Parking Ratio	4.72 Spaces per 1000 SF

BUILDING SF  
**2,964** SF

LOT SIZE  
**7,499**

PRICE/SF  
**\$481**

CURRENT OCCUPANCY  
**100%**

*\*Square footage is based on an appraisal report from 2015. The Los Angeles County assessor shows a building square footage of 2,700 square feet. Buyer to complete their own inspections during due diligence to confirm actual square footage.*

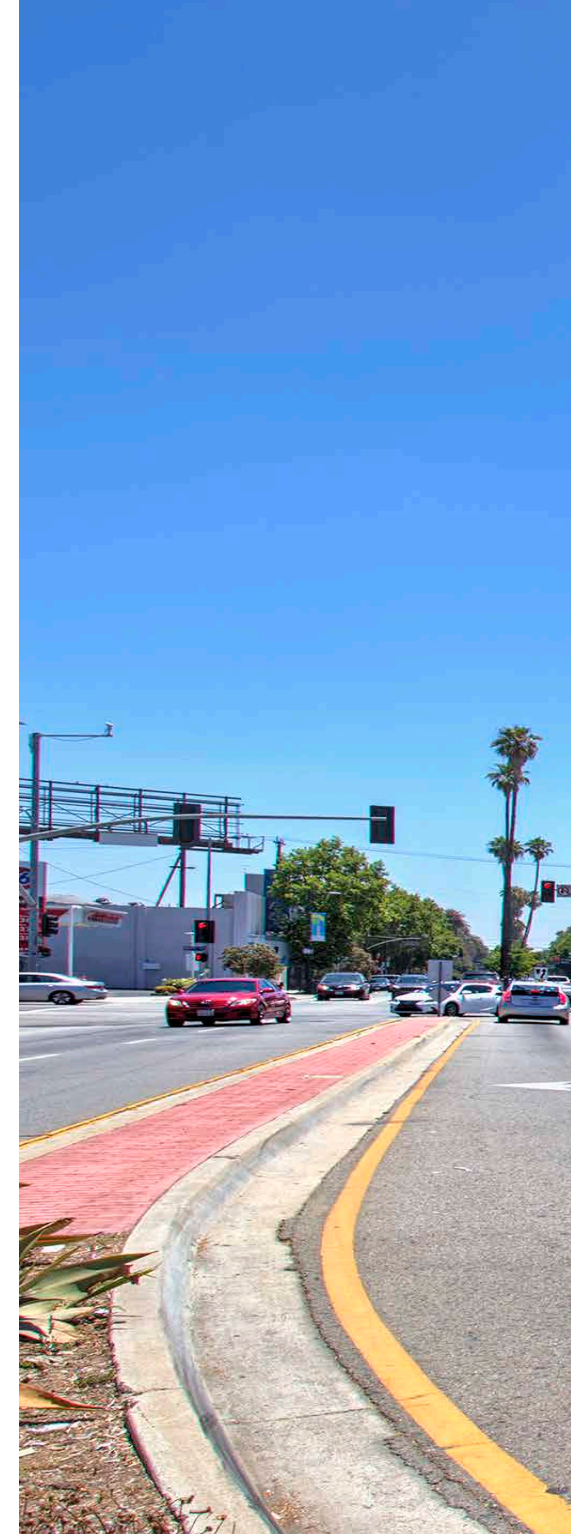





PARKING OFF RESEDA  
ALLEN'S FLOWER MARKET

**CJ MARTIAL ARTS**  
Taekwondo-Hapkido-Weapons-Grapp

9 WEEKS For \$99.00 FREE UNIFORMS FOR THE FIRST 20 STUDENTS

**SALON & BARBER**

BARBERSHOP  
HAIR CUTS

**VISION BOTANICA**  
818-601-1454

**G&E**  
Party Rental & Supplies  
(818) 343-5307  
PARKING IN REAR  
**BARBER SHOP**  
(818) 708-8134

WELCOME  
NEIGHBORHOOD COUNCIL  
www.resedacouncil.org

TANICA  
1454

HELP WANTED  
MEN KIDS  
10 MINUTE PARK-REAR









# PROPERTY DETAILS

## LOCATION

18512 - 18516 Sherman Way  
Reseda, CA 91335

## SITE

The subject property is located at the southwest corner of Sherman Way and Reseda Boulevard.

## SQUARE FOOTAGES

The total building SF is 2,964 SF. The total lot size is 7,499 SF.

## YEAR BUILT

The property was built in 1923.

## CROSS STREETS

The cross streets are Sherman Way (East/West) and Reseda Boulevard (North/South).

## TRAFFIC COUNTS

The traffic volumes at the intersection of Reseda Boulevard and Sherman Way are approximately 32,715 vehicles per day.

## ZONING

The zoning is LAC2.

## APN NUMBERS

The APN numbers are 2126-007-007, 2126-007-008.

## SUMMARY OF TERMS

### Interest Offered

100% fee simple interest in a 7,499 SF retail property located at 18512 - 18516 Sherman Way, Reseda, CA 91335.

### Terms of the Sale

Property is being offered on a free and clear basis.

### Property Tours

Prospective purchasers are encouraged to visit the site prior to submitting offers. All property tours must be coordinated through the listing broker.

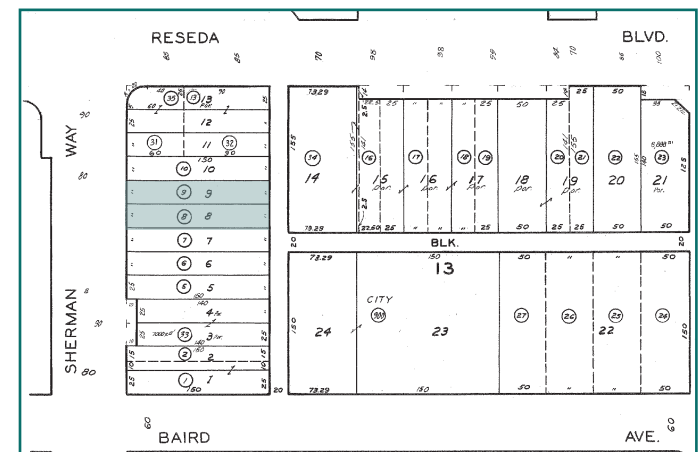



# FINANCIAL ANALYSIS

## RENT ROLL

TENANTS	SF	SF %	LEASE START	LEASE EXPIRATION	LENGTH OF TIME AT CENTER	TERM REMAINING (YEARS)	RENT	RENT/SF	PF RENT	PF RENT/SF	PF LEASE TYPE
CJ Martial Arts	1,482	44%	2/1/2022	2/29/2024	0.67 Year(s)	1.40 Year(s)	\$2,770.00	\$1.87	\$3,705.00	\$2.50	NNN
Vanity Barber Shop	741	28%	10/1/2020	9/30/2025	2.01 Year(s)	2.99 Year(s)	\$1,701.56	\$2.30	\$1,681.14	\$2.27	NNN
Vision Botanica	741	28%	2/15/2019	MTM	3.64 Year(s)	0.00 Year(s)	\$1,662.51	\$2.24	\$1,852.50	\$2.50	NNN
<b>TOTAL</b>	<b>2,964</b>	<b>100%</b>	-	-	-	-	<b>\$6,134.07</b>	<b>\$2.07</b>	<b>\$7,238.64</b>	<b>\$2.44</b>	

## OPERATING DATA

INCOME AND EXPENSE	CURRENT	PRO FORMA	EXPENSE BREAKDOWN	PER YEAR	PER SF
Scheduled Lease Income	\$73,609	\$24,996	Property Taxes @ 1.25%	\$17,825	\$6.01/SF
NNN Charges	\$24,996	\$111,860	Management	\$2,944	\$0.99/SF
Effective Gross Income	\$98,605	\$5,593	Insurance	\$1,552	\$0.52/SF
Vacancy	\$0	\$5,593	Utilities	\$1,037	\$0.35/SF
Expenses	\$24,996	\$24,996	Grounds Maintenance	\$600	\$0.25/SF
<b>Net Operating Income</b>	<b>\$73,609</b>	<b>\$81,271</b>	Repairs & Maintenance	\$1,037	\$0.35/SF
			<b>Total</b>	<b>\$24,996</b>	<b>\$8.43/\$0.70</b>



# PRICING

ADDRESS	18512 - 18516 Sherman Way Reseda, CA 91335
Price	\$1,426,000
Building SF*	2,964 SF
Lot Size	7,499 SF
Price/SF (Building)	\$481
Price/SF Land	\$190
Current CAP Rate	5.16%
ProForma CAP Rate	5.70%
Year Built	1923
Zoning	[Q]C2-2D-CDO-RIO
APN	2126-007-007, 008
Traffic Counts	32,715 VPD
Cross Streets	Sherman Way & Reseda Blvd
Occupancy	100%
Parking	14 Surface Spaces
Parking Ratio	4.72 Spaces per 1000 SF

\*Square footage is based on an appraisal report from 2015. The Los Angeles County accessor shows a building square footage of 2,700 square feet. Buyer to complete their own inspections during due diligence to confirm actual square footage.





# AREA OVERVIEW

## RESEDA, CALIFORNIA

Reseda is a neighborhood in the San Fernando Valley in Los Angeles, California. It was founded in 1912, and its central business district started in 1915. The neighborhood was devoted to agriculture for many years.

Reseda is flanked on the north by Northridge, on the east by Lake Balboa, on the south by Tarzana and Encino on the west by Winnetka. Its street boundaries are Roscoe Boulevard on the north, White Oak Avenue on the east, Victory Boulevard on the south and Corbin Avenue on the west.

The neighborhood has fifteen public and five private schools. The community includes public parks, a senior center and a regional branch library. Parts of Reseda have been used in several motion picture and television productions.

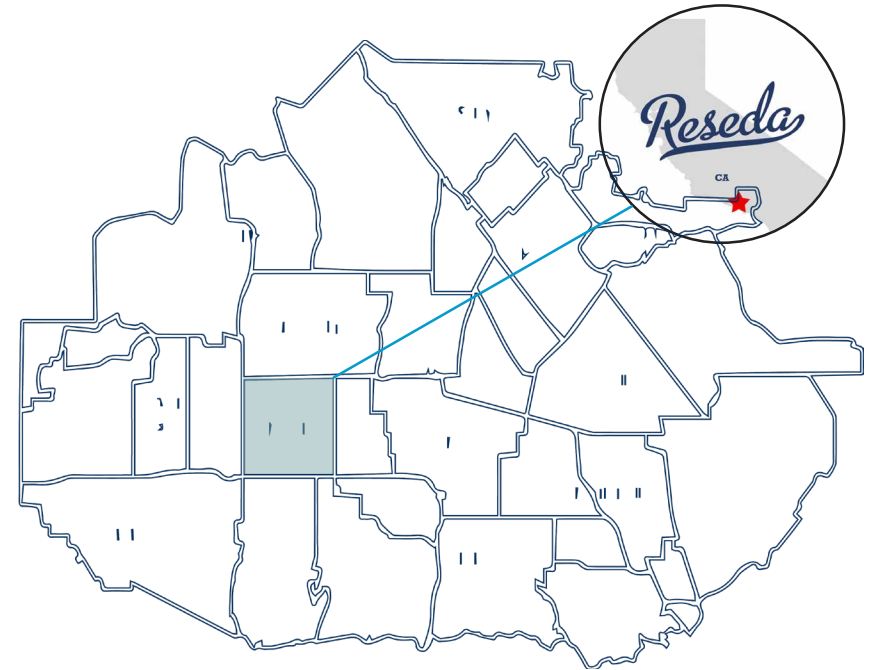

San Fernando Valley

### DISTANCE TO:

SHERMAN OAKS: 6 MILES

HOLLYWOOD: 14 MILES

DTLA: 20 MILES

SANTA MONICA: 13 MILES



Sherman Oaks



Hollywood



Downtown LA



Santa Monica



# RESEDA, CA





# AREA OVERVIEW

## SAN FERNANDO VALLEY

Almost 2.5 million people reside in the San Fernando Valley, which includes the sub-markets of Northridge-Northwest San Fernando Valley; Van Nuys-Northeast San Fernando Valley; Woodland Hills; Burbank-Glendale-Pasadena; as well as Sherman Oaks-North Hollywood-Encino.

Known for its entertainment industry, the Valley boasts more than 100 soundstages. Entertainment giants calling the Valley home include Walt Disney Co., Universal Studios, Warner Brothers, DreamWorks and Paramount Ranch. The entertainment industry continues to set the area's economic pulse. Local motion-picture and entertainment companies employ roughly 25,000 people.

While the Valley has grown into the world's center for entertainment, aerospace giants Boeing and Northrop Grumman, and 21st Century Insurance also generate numerous well-paying jobs.

Healthcare is also a major source of employment with providers that include Kaiser Permanente, and Providence Health & Services. As a result of its large concentration of high-salaries and successful companies, the area's median household income of \$73,442 per year has risen dramatically since 2000.



### MAJOR EMPLOYERS:



The **WALT DISNEY** Company







## *AREA HIGHLIGHTS*

- ▶ 1.78 million residents in the San Fernando Valley
- ▶ Strong ties to the entertainment industry – Home of Walt Disney Company, Universal Studios, Warner Brothers, DreamWorks and Paramount Ranch
- ▶ Local motion picture and entertainment companies employ roughly 25,000 people
- ▶ Aerospace (Boeing & Northrop Grumman) Insurance (21st Century Insurance) and Healthcare (Kaiser Permanente and Providence Health & Services) industries also generate numerous well-paying jobs
- ▶ Substantial income and population growth since 2000
- ▶ Home ownership rate near 50% and large rental base





# DEMOGRAPHICS

## POPULATION



**41,979**

Population  
within a 1-mile radius



**240,374**

Population  
within a 3-mile radius



**613,105**

Population  
within a 5-mile radius

## HOUSEHOLDS



**12,614**

2022 Households  
within a 1-mile radius



**79,502**

2022 Households  
within a 3-mile radius



**206,463**

2022 Households  
within a 5-mile radius

## AVERAGE INCOME



**\$82,934**

Average HH income  
within a 1-mile radius



**\$97,332**

Average HH income  
within a 3-mile radius



**\$99,616**

Average HH income  
within a 5-mile radius

## MEDIAN INCOME



**\$62,936**

Median HH income  
within a 1-mile radius



**\$74,179**

Median HH income  
within a 3-mile radius



**\$73,442**

Median HH income  
within a 5-mile radius



Demographics	1 Mile	3 Mile	5 Mile
Population	41,979	240,374	613,105
Households	12,614	79,502	206,463
Average Household Size	3.2	2.9	2.9
Annual Growth 2017-2022	0.70%	0.50%	0.90%
Median Age	37.8	39.1	38.6
Owner Occupied Households	5,527	40,820	95,334
Renter Occupied Households	6,961	37,776	110,325
Average Household Income	\$82,934	\$97,332	\$99,616
Median Household Income	\$62,936	\$74,179	\$73,442
Businesses	1,722	13,763	37,627

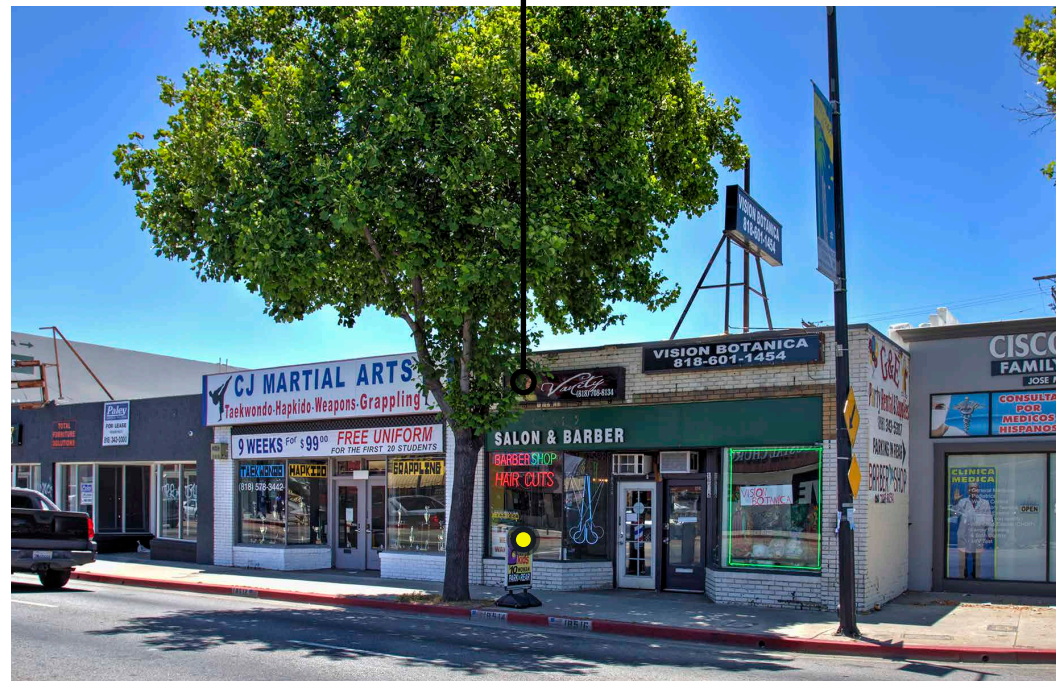
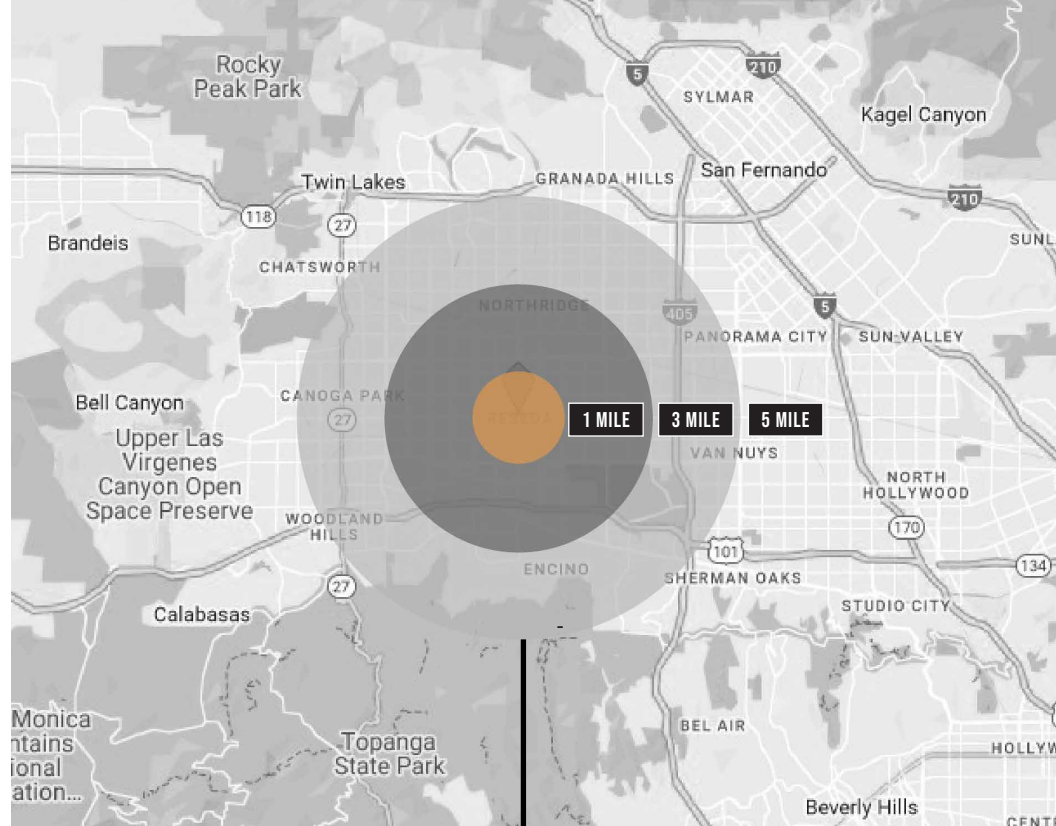





BRANDON MICHAELS  
GROUP

Marcus & Millichap



**CJ MARTIAL ARTS**  
Taekwondo · Hapkido · Weapons · Grappling

**9 WEEKS For \$99<sup>00</sup> FREE UNIFORM**  
FOR THE FIRST 20 STUDENTS

**TAEKWONDO HAPKIDO GRAPPLING**  
(818) 578-3442

*Variety*  
(818) 708-8134

**SALON & BARBER**

**BARBER SHOP**  
**HAIR CUTS**

**SO MEN**  
FOR KIDS  
10 MIN  
PARK REAR

**VISION BOTANICA**  
818-601-1454



**BRANDON MICHAELS**  
Senior Managing Director of Investments  
Senior Director, National Retail Group  
Tel: (818) 212-2794  
bmichaels@marcusmillichap.com  
License: CA #01434685

**18512-18516**  
**SHERMAN WAY**  
RESEDA, CA 91335